Attachment B

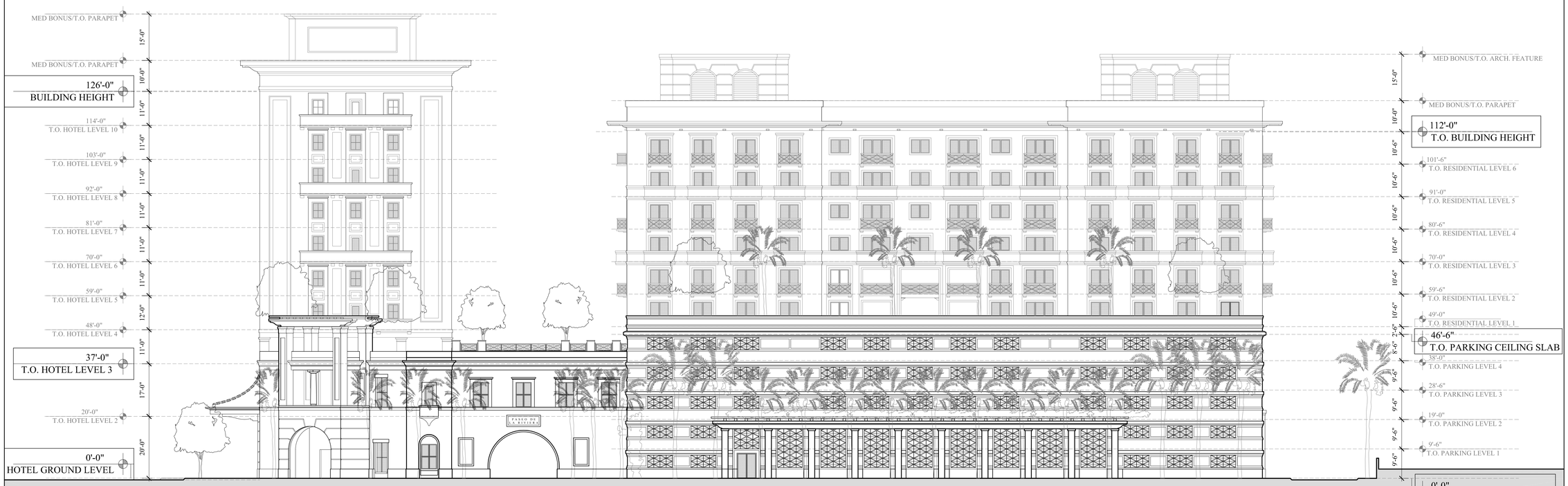

ALTERNATIVE 1.

MADRUGA ELEVATION

These designs and drawings are the copyrighted property of Jorge L. Hernandez Architect, P.A. and may not be reproduced except with specific written consent of the architect.

Gensler
Architect of Record
801 Brickell Avenue Suite 2300
Miami, FL 33131
305.350.7070

PASEO DE LA RIVIERA
1350 South Dixie Highway
Coral Gables, Florida 33146

JORGE L. HERNANDEZ
ARCHITECT
DESIGN ARCHITECT
337 Palermo Avenue
Coral Gables, Florida 33134
305.774.0022

1.

DRAWING:
RESIDENTIAL
LEVEL 8
DATE:
03.18.15
SHEET: A-1.6

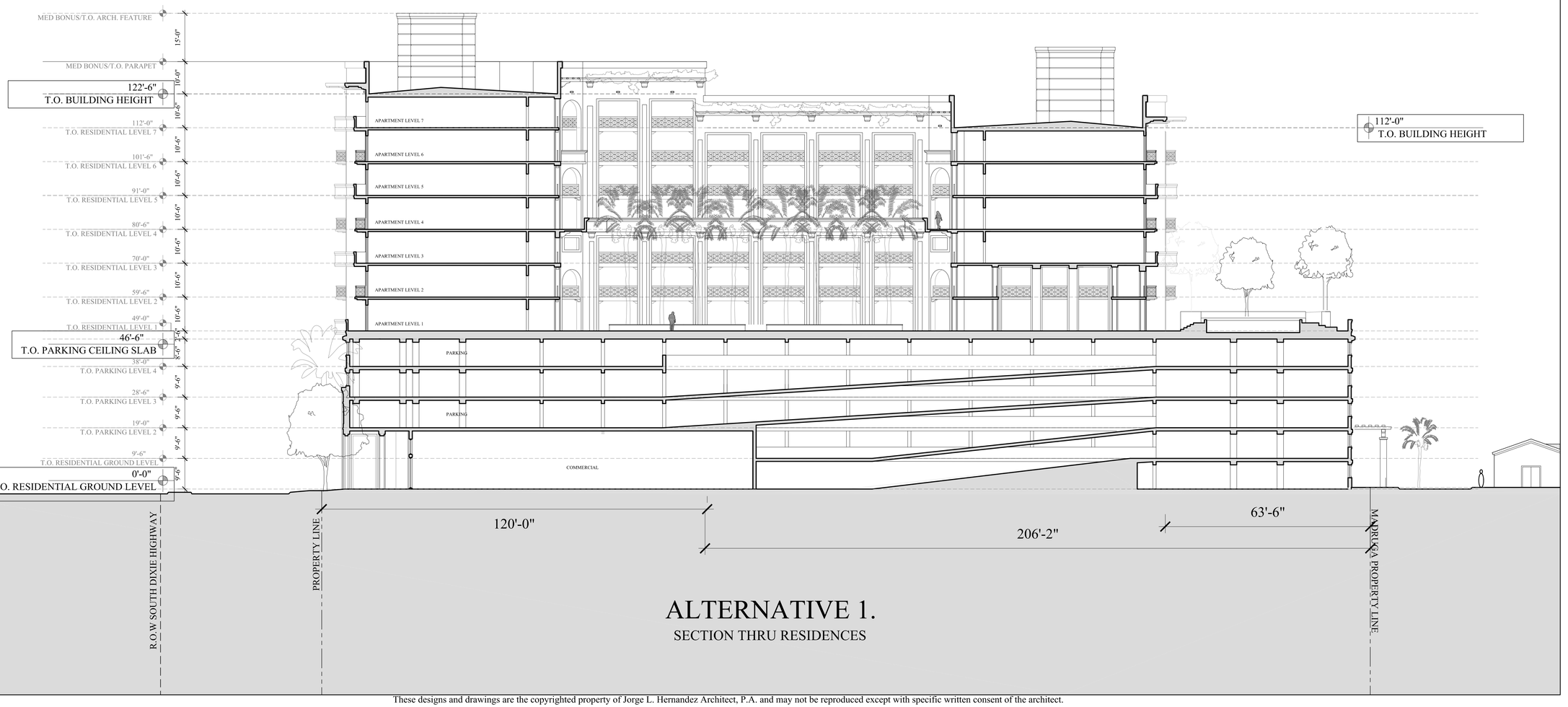

ALTERNATIVE 1.

SECTION THRU RESIDENCES

These designs and drawings are the copyrighted property of Jorge L. Hernandez Architect, P.A. and may not be reproduced except with specific written consent of the architect.

Gensler
Architect of Record
801 Brickell Avenue Suite 2300
Miami, FL 33131
305.350.7070

PASEO DE LA RIVIERA
1350 South Dixie Highway
Coral Gables, Florida 33146

JORGE L. HERNANDEZ ARCHITECT
DESIGN ARCHITECT
FLORIDA ARCHITECTURAL REG.
337 Palermo Avenue
Coral Gables, Florida 33134
305.774.0022

1.

DRAWING: RESIDENTIAL LEVEL 8
DATE: 03.18.15
SHEET: A-1.6

Attachment B

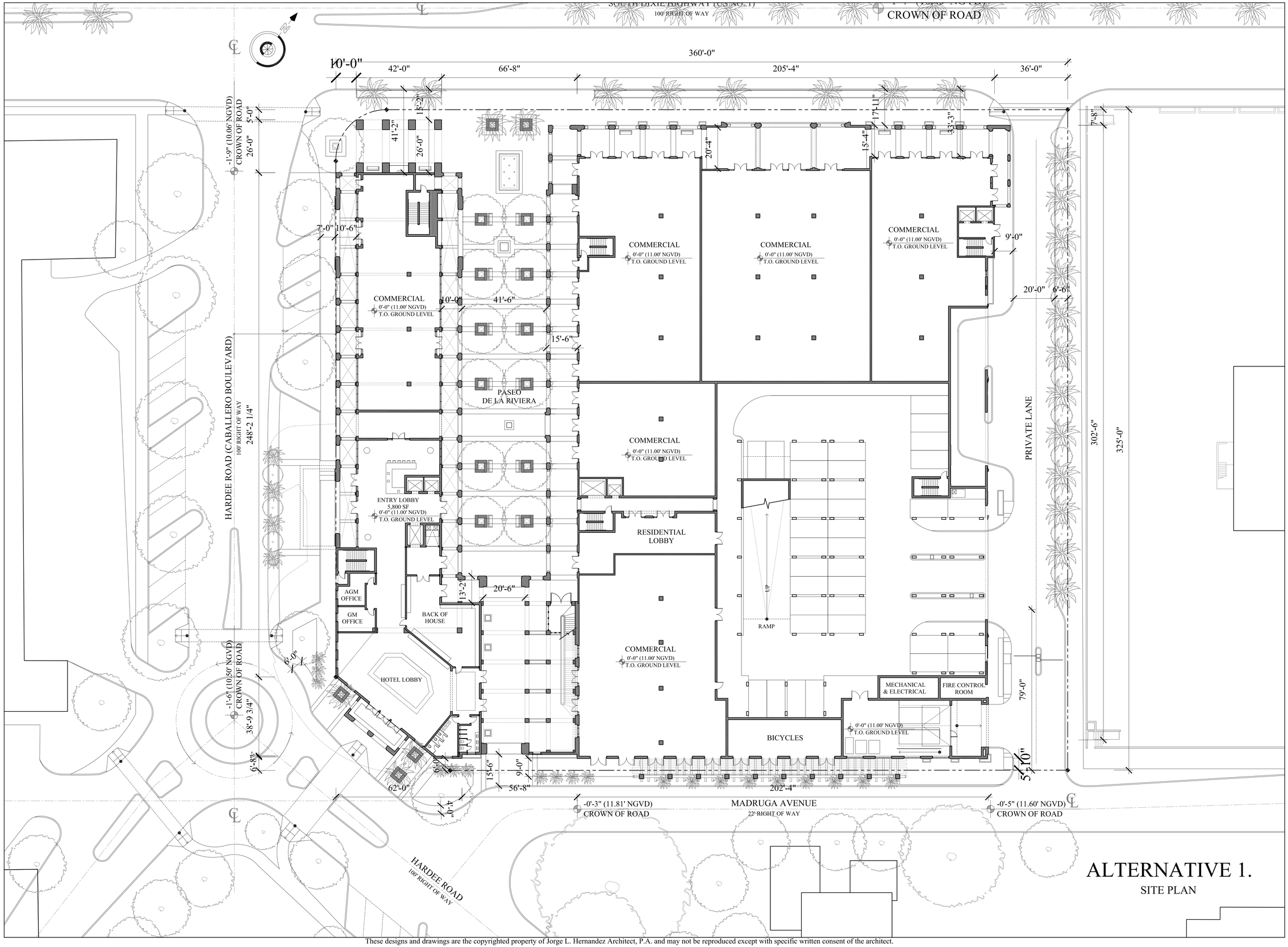

ALTERNATIVE 1.

SITE PLAN

These designs and drawings are the copyrighted property of Jorge L. Hernandez Architect, P.A. and may not be reproduced except with specific written consent of the architect.

Gensler
Architect of Record
801 Brickell Avenue Suite 2300
Miami, FL 33131
305.350.7070

PASEO DE LA RIVIERA
1350 South Dixie Highway
Coral Gables, Florida 33146

JORGE L. HERNANDEZ
ARCHITECT
DESIGN ARCHITECT
FLORIDA REGISTRATION # 9843
337 Palermo Avenue
Coral Gables, Florida 33134
305.774.0022

1.

DRAWING: RESIDENTIAL LEVEL 8
DATE: 03.18.15
SHEET: A-1.6

Attachment B

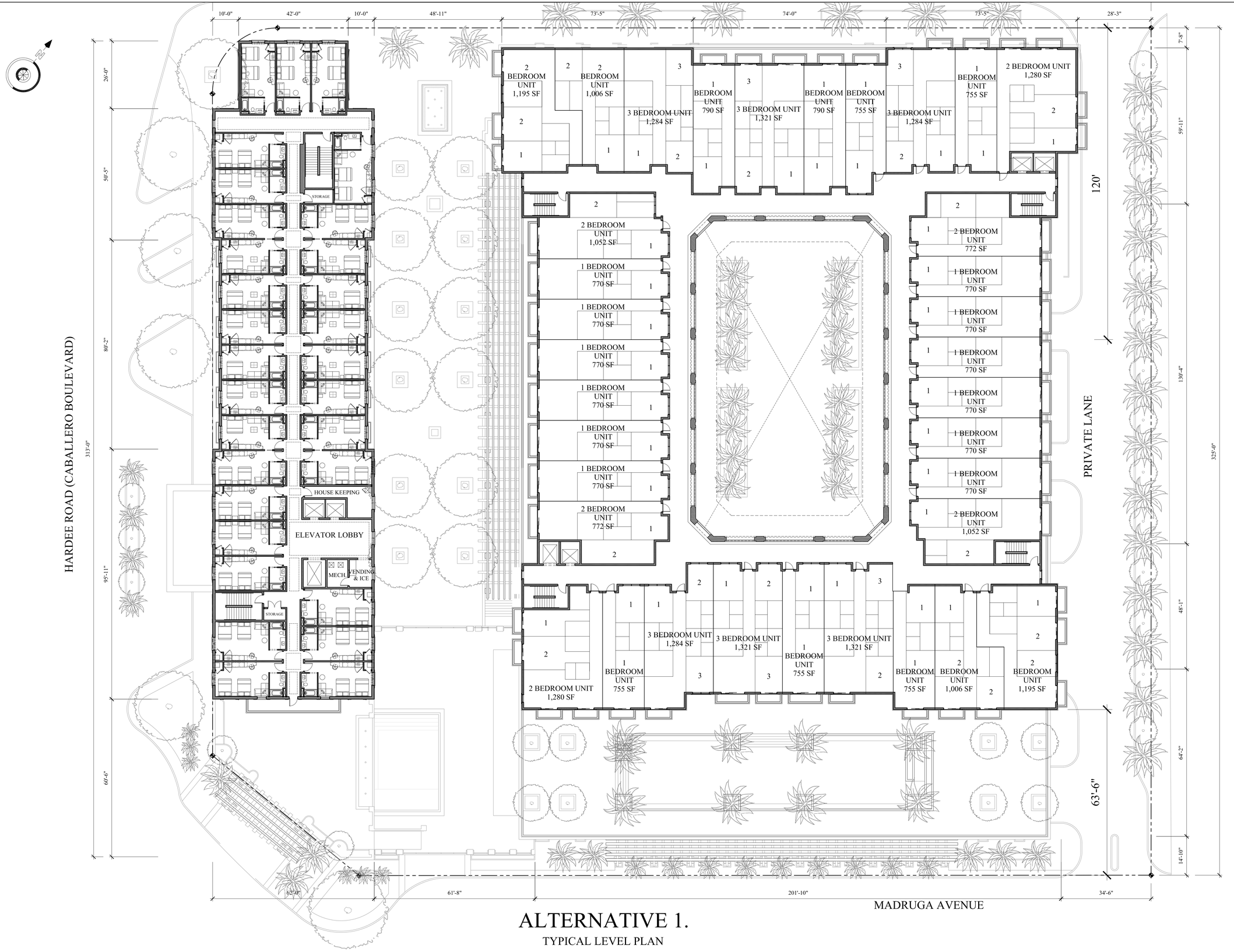

ALTERNATIVE 1.

TYPICAL LEVEL PLAN

These designs and drawings are the copyrighted property of Jorge L. Hernandez Architect, P.A. and may not be reproduced except with specific written consent of the architect.

Gensler
Architect of Record
801 Brickell Avenue Suite 2300
Miami, FL 33131
305.350.7070

PASEO DE LA RIVIERA
1350 South Dixie Highway
Coral Gables, Florida 33146

JORGE L. HERNANDEZ
ARCHITECT
DESIGN ARCHITECT
FLORIDA REGISTRATION # 9843
337 Palermo Avenue
Coral Gables, Florida 33134
305.774.0022

1.

DRAWING: RESIDENTIAL LEVEL 8
DATE: 03.18.15
SHEET: A-1.6

Attachment B

ALTERNATIVE 1.

US. 1 ELEVATION

Gensler
Architect of Record
801 Brickell Avenue Suite 2300
Miami, FL 33131
305.350.7070

PASEO DE LA RIVIERA
1350 South Dixie Highway
Coral Gables, Florida 33146

JORGE L. HERNANDEZ ARCHITECT
DESIGN ARCHITECT
FLORIDA REGISTRATION # 9843
337 Palermo Avenue
Coral Gables, Florida 33134
305.774.0022

1.

DRAWING: RESIDENTIAL LEVEL 8
DATE: 03.18.15
SHEET: A-1.6

These designs and drawings are the copyrighted property of Jorge L. Hernandez Architect, P.A. and may not be reproduced except with specific written consent of the architect.

ALTERNATIVE 2.

MADRUGA ELEVATION

AVERAGE CORNICE HEIGHT = 38'-6"

These designs and drawings are the copyrighted property of Jorge L. Hernandez Architect, P.A. and may not be reproduced except with specific written consent of the architect.

Gensler
Architect of Record
801 Brickell Avenue Suite 2300
Miami, FL 33131
305.350.7070

PASEO DE LA RIVIERA
1350 South Dixie Highway
Coral Gables, Florida 33146

JORGE L. HERNANDEZ ARCHITECT
DESIGN ARCHITECT
FLORIDA REGISTRATION #8611
337 Palermo Avenue
Coral Gables, Florida 33134
305.774.0022

2.

DRAWING:
RESIDENTIAL LEVEL 8
DATE:
03.18.15
SHEET: A-1.6

Attachment B

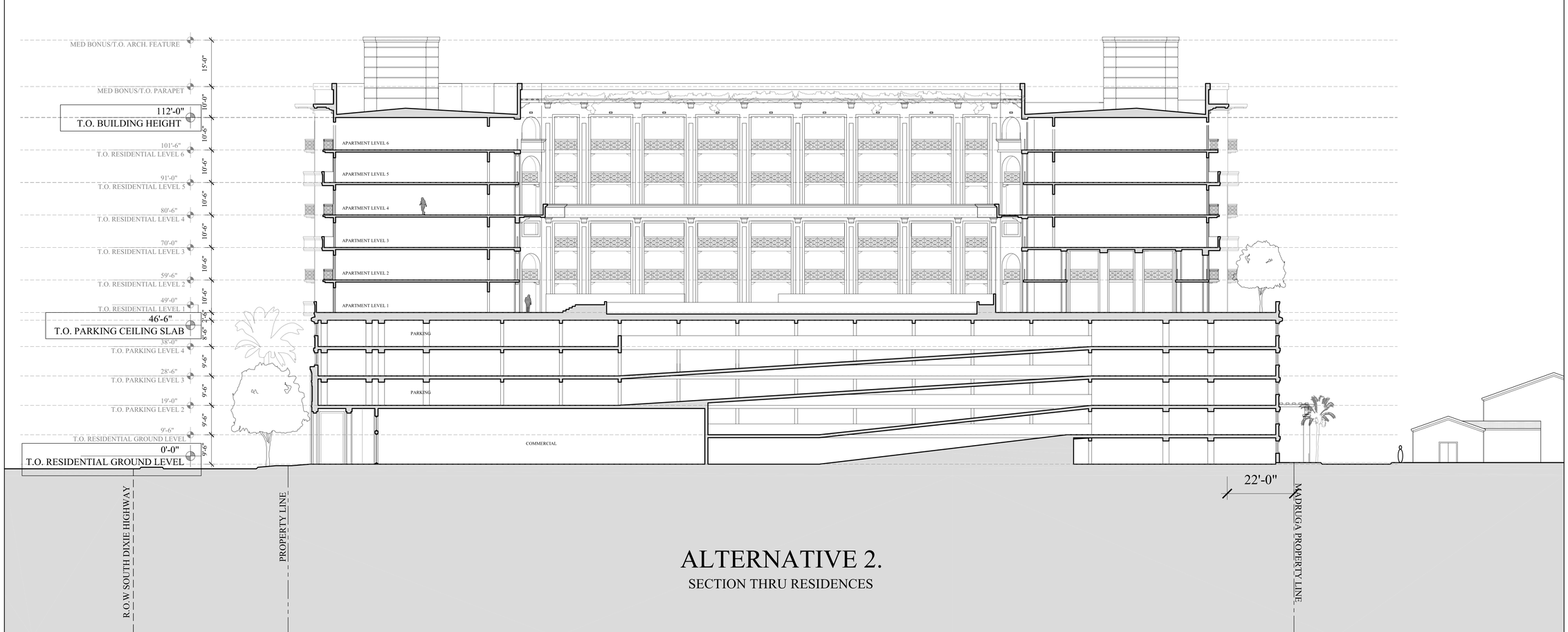

ALTERNATIVE 2.

SECTION THRU RESIDENCES

These designs and drawings are the copyrighted property of Jorge L. Hernandez Architect, P.A. and may not be reproduced except with specific written consent of the architect.

Gensler
Architect of Record
801 Brickell Avenue Suite 2300
Miami, FL 33131
305.350.7070

PASEO DE LA RIVIERA
1350 South Dixie Highway
Coral Gables, Florida 33146

JORGE L. HERNANDEZ ARCHITECT
DESIGN ARCHITECT
FLORIDA REGISTRATION # 9843
337 Palermo Avenue
Coral Gables, Florida 33134
305.774.0022

2.

DRAWING: RESIDENTIAL LEVEL 8
DATE: 03.18.15
SHEET: A-1.6

Attachment B

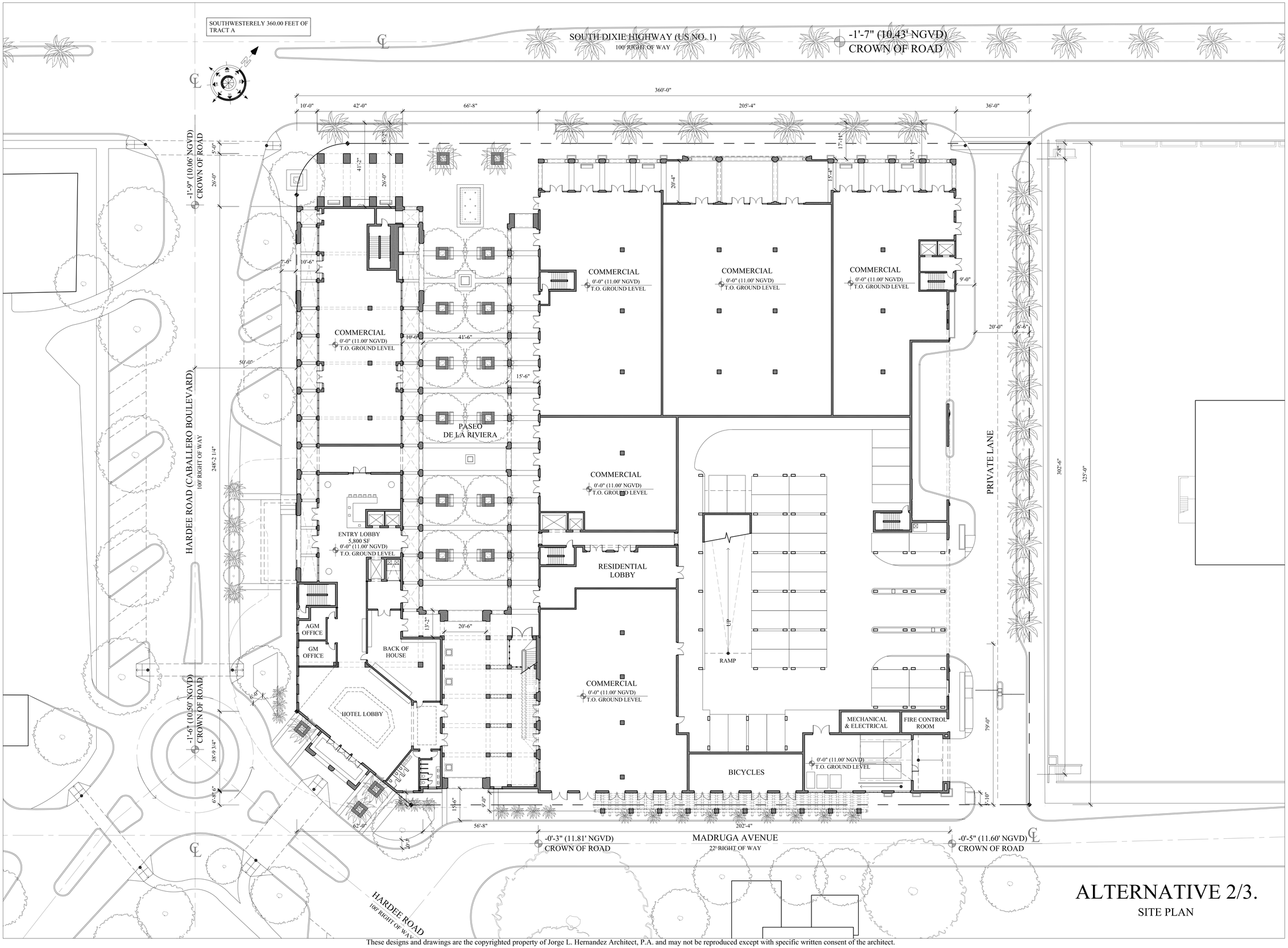

ALTERNATIVE 2/3.

SITE PLAN

Gensler
Architect of Record
801 Brickell Avenue Suite 2300
Miami, FL 33131
305.350.7070

PASEO DE LA RIVIERA
1350 South Dixie Highway
Coral Gables, Florida 33146

JORGE L. HERNANDEZ
ARCHITECT
DESIGN ARCHITECT
FLORIDA REGISTRATION # 9643
337 Palermo Avenue
Coral Gables, Florida 33134
305.774.0022

2./3.

DRAWING: SITE PLAN
DATE: 03.18.15
SHEET: SP-1.1a

These designs and drawings are the copyrighted property of Jorge L. Hernandez Architect, P.A. and may not be reproduced except with specific written consent of the architect.

Attachment B

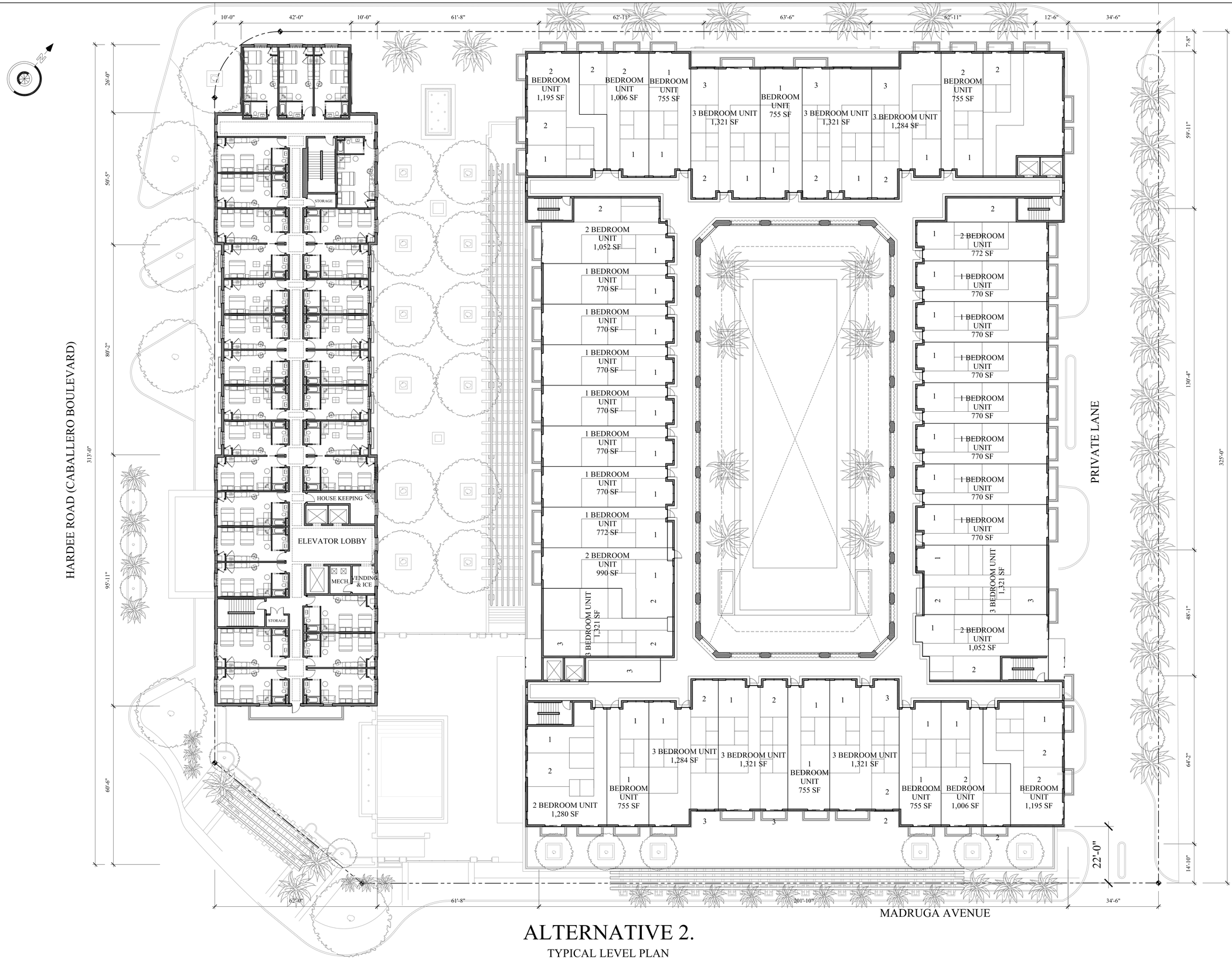

ALTERNATIVE 2.

TYPICAL LEVEL PLAN

These designs and drawings are the copyrighted property of Jorge L. Hernandez Architect, P.A. and may not be reproduced except with specific written consent of the architect.

Gensler
Architect of Record
801 Brickell Avenue Suite 2300
Miami, FL 33131
305.350.7070

PASEO DE LA RIVIERA
1350 South Dixie Highway
Coral Gables, Florida 33146

JORGE L. HERNANDEZ
ARCHITECT
DESIGN ARCHITECT
FLORIDA REGISTRATION # 9843
337 Palermo Avenue
Coral Gables, Florida 33134
305.774.0022

2.

DRAWING: RESIDENTIAL LEVEL 8
DATE: 03.18.15
SHEET: A-1.6

ALTERNATIVE 2.

US.1 ELEVATION

AVERAGE CORNICE HEIGHT = 85'-3"

These designs and drawings are the copyrighted property of Jorge L. Hernandez Architect, P.A. and may not be reproduced except with specific written consent of the architect.

Gensler
Architect of Record
801 Brickell Avenue Suite 2300
Miami, FL 33131
305.350.7070

PASEO DE LA RIVIERA
1350 South Dixie Highway
Coral Gables, Florida 33146

JORGE L. HERNANDEZ ARCHITECT
DESIGN ARCHITECT
FLORIDA REGISTRATION #8611
337 Palermo Avenue
Coral Gables, Florida 33134
305.774.0022

2.

DRAWING: RESIDENTIAL LEVEL 8
DATE: 03.18.15
SHEET: A-1.6