NORTH PONCE
BUILDING FOOTPRINTS

DEVELOPMENT SERVICES DEPARTMENT
PLANNING AND ZONING DIVISION
JUNE 2015

Legend

- North Ponce Neighborhood
- Central Business District (CBD)
- Building Footprints
- Historic Building Footprints
- Potentially Historic Building Footprints
- Open Space, Parks & Recreation, Landscaped Areas and Roundabouts
- Sidewalks
- Edge of Pavement

0 300 600 1,200 1,800 2,400 Feet

N
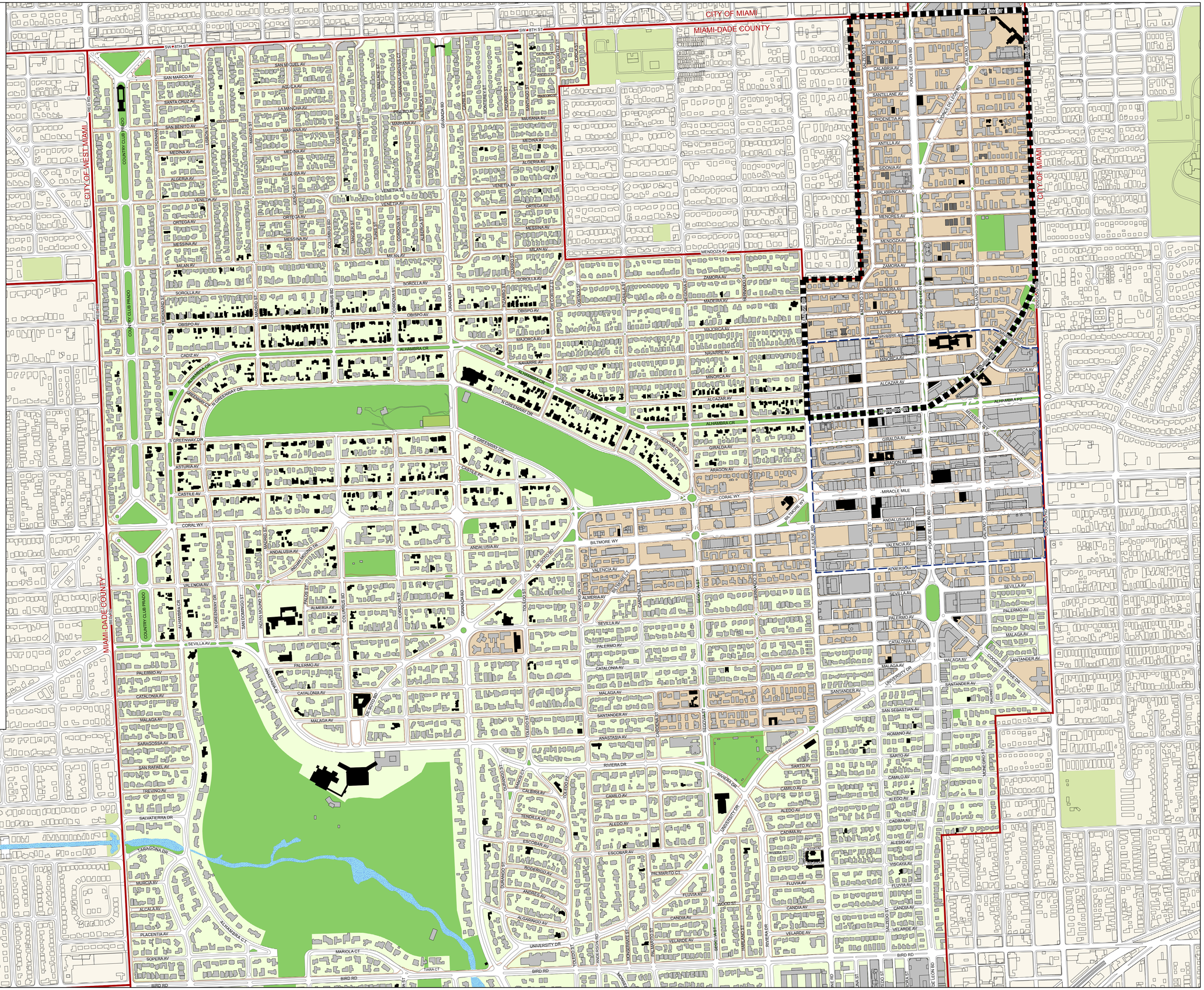
CORAL GABLES
THE CITY BEAUTIFUL